



**Fax by**  
**SEPT. 29, 2017**  
**to (213) 637-6223**  
 or email:  
**mca@la-archdiocese.org**

**2017 /18** **Material Order Form**



School \_\_\_\_\_ City, State, Zip \_\_\_\_\_  
 Mission Moderator (contact name) \_\_\_\_\_  
 Phone \_\_\_\_\_ email \_\_\_\_\_

**Materials for 2017-2018**

*List quantities needed in boxes*



Coin Cards "CC"

**MCA Coin Cards & Mite Boxes**  
 Designed to encourage young people to give from their hearts, these can be used for sacrificial giving during World Mission Month, Advent, Lent, Extra Mile and Sharecare with our Fall and Spring newsletter, World Mission Rosary material, prayer card or alone.  
 (one box/coin card per student, per collection)  
**Please reuse mite boxes/coin cards whenever possible!**

Mark which one you prefer:

Mite Box     Coin Cards     Extra Mile/Sharecare  
 Advent     Lent     World Mission Month

*List quantities needed in each box field*



**MCA Poster, Bookmark & Prayer Card**

- (1) Full color poster with a visual reminder to connect children to their brothers and sisters in mission countries. (One poster per classroom)
- (2) Matching bookmark with a daily prayer for the Missions. (One bookmark per student)
- (3) Prayer card featuring a missionary prayer to serve as a personal reminder for children of their call to missionary discipleship. (One prayer card per student)

Poster     Bookmark     Prayer Card

*List quantities needed in each box field*

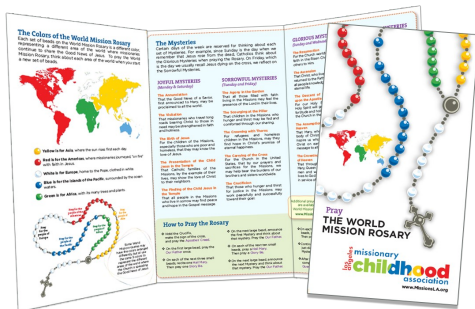

**World Missionary Rosary Poster & Student Prayer Pamphlet**

- (1) World Mission Rosary Poster (one per class)
- (2) The Student pamphlet explains the meaning and history of the World Mission Rosary while highlighting "prayer for the world." (one pamphlet per student)

WMR Poster     Pamphlet     English pamphlet  
 Spanish pamphlet

*List quantities needed in each box field*