



**Fax to**  
**to (213) 637-6223**  
 or email:  
**mca@la-archdiocese.org**

2023/24

# Material Order Form



School/Religious Education Program

Mission Moderator (contact name)

Address

City, State, Zip Code

Phone

email

## Materials for 2023-2024

## List quantities needed in boxes



### MCA Coin Cards & Mite Boxes

Designed to encourage young people to give from their hearts, these can be used for sacrificial giving during World Mission Month, Advent, Lent, Extra Mile and Sharecare (one box/coin card per student, per collection)

**Please reuse mite boxes/coin cards whenever possible!**

Mark which one you prefer:  Mite Box  Coin Cards

- Advent  Extra Mile/Sharecare  
 Lent  World Mission Month

List quantities needed in each box field



### MCA Poster, Bookmark & Prayer Card

- (1) Full color poster with a visual reminder to connect children to their brothers and sisters in mission countries. (One poster per classroom)
- (2) Matching bookmark with a daily prayer for the Missions. (One bookmark per student)
- (3) Prayer card featuring a missionary prayer to serve as a personal reminder for children of their call to missionary discipleship. (One prayer card per student)

- Poster  Bookmark  Prayer Card

List quantities needed in each box field

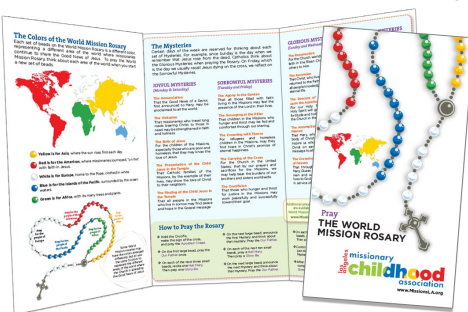

### World Mission Rosary Poster & Student Prayer Pamphlet

- (1) World Mission Rosary Poster (one per class)
- (2) The Student pamphlet explains the meaning and history of the World Mission Rosary while highlighting "prayer for the world." (one pamphlet per student)

- WMR Poster  WMR English Pamphlet  WMR Spanish Pamphlet

List quantities needed in each box field

